

East Elevation

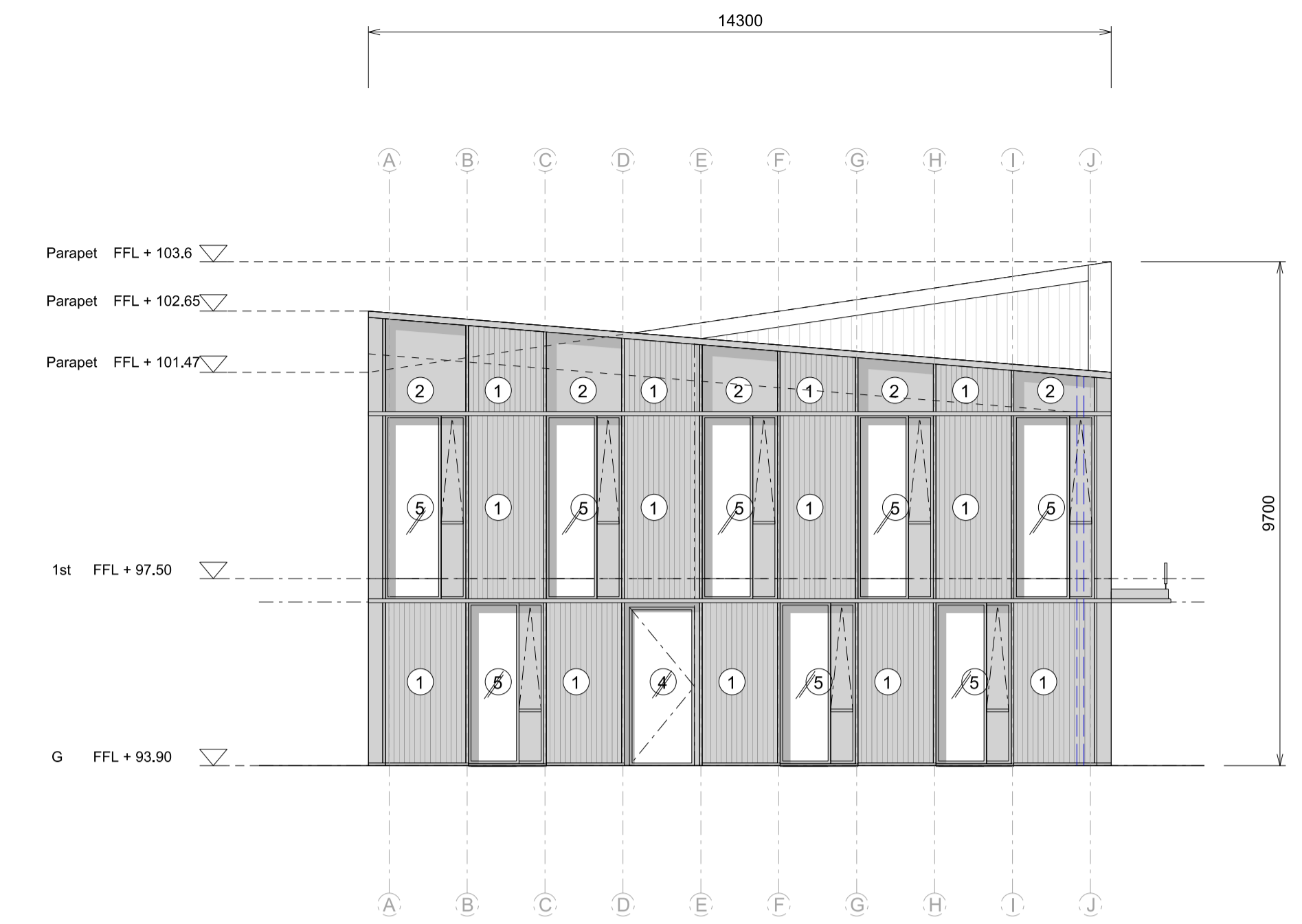

South Elevation

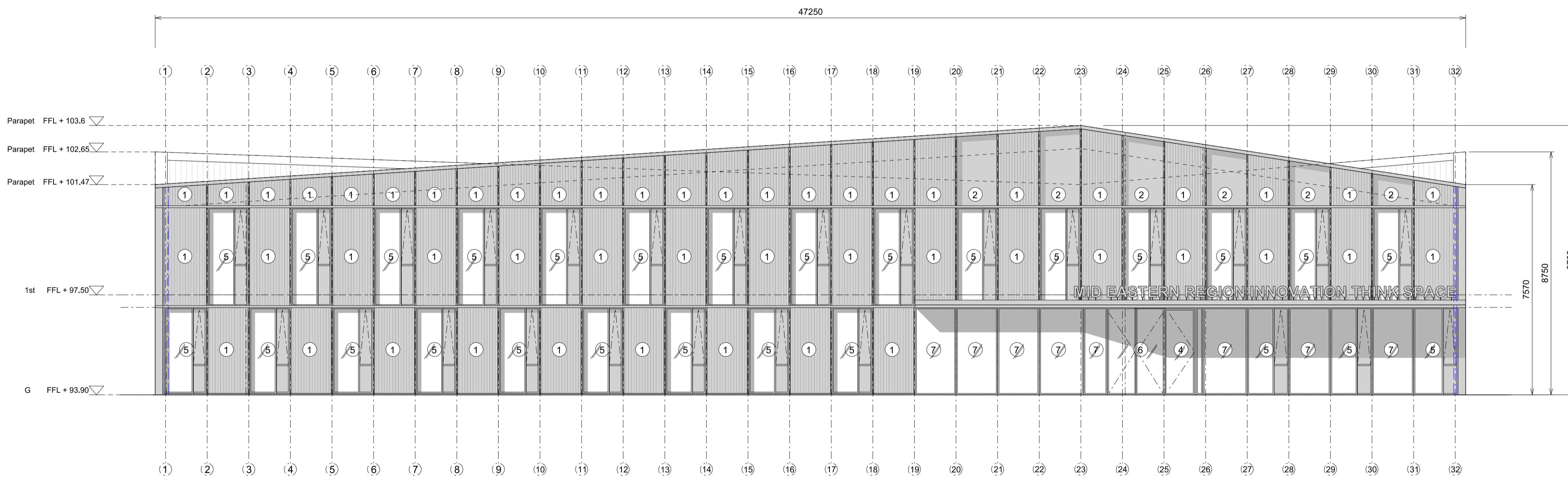

West Elevation

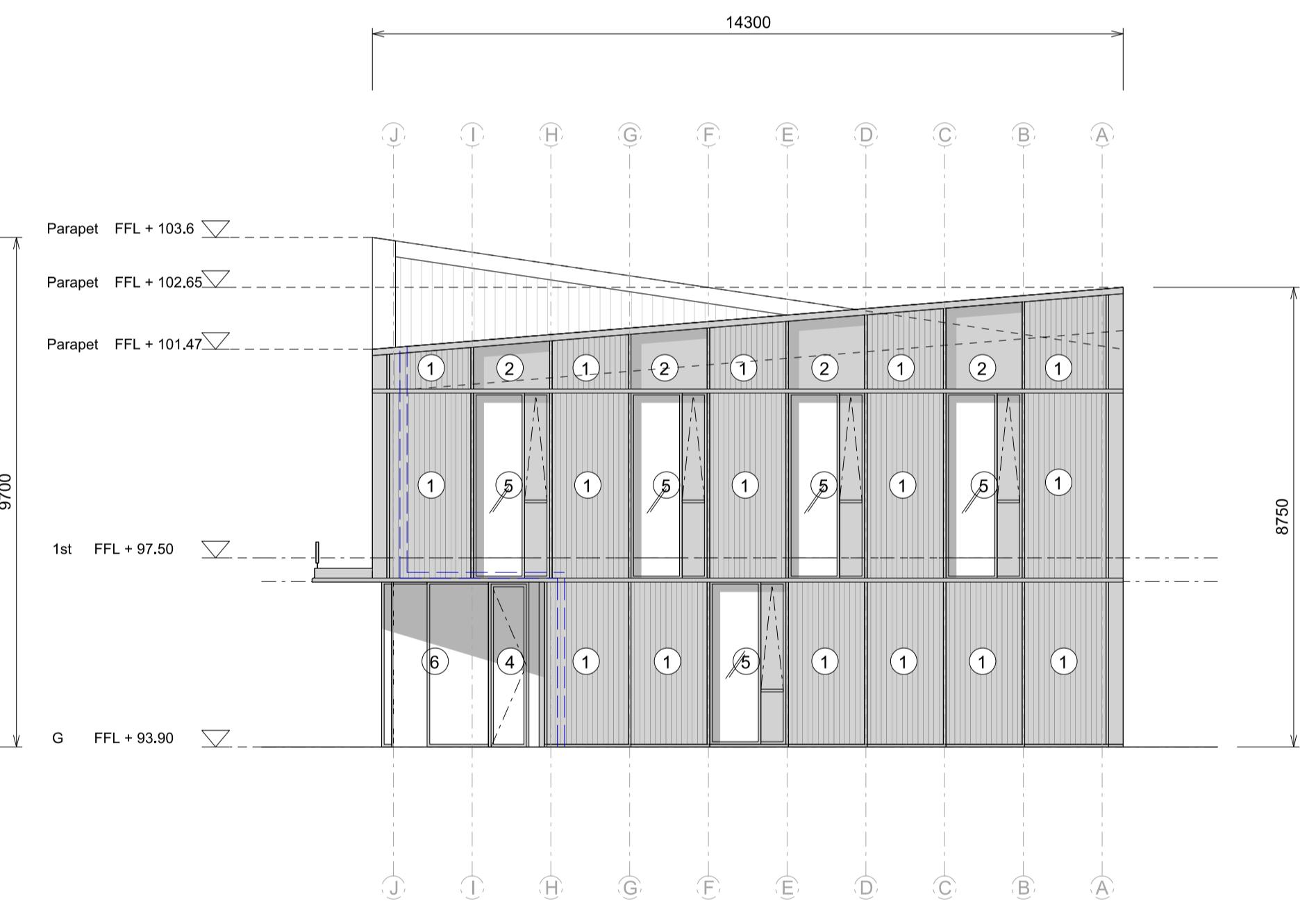

North Elevation

- ① Solid Insulated Cladding
- ② Aluminium Panel
- ③ Steel Plant Doors (Louvred)
- ④ Framed Glazed Door
- ⑤ Framed Glazed with Solid Opening
- ⑥ Revolving Glazed Door
- ⑦ Aluminium Framed Glazed Unit

Revision	Date	Description	By	Check	Client logo
A	12.02.18	PART 8 SUBMISSION	CM	BG	

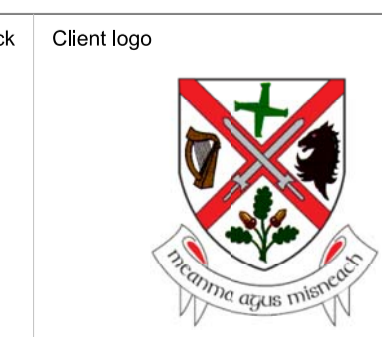

PART 8 SUBMISSION

Ordnance Survey Ireland
Licence No. 2016/26/ICMA/KildareCountyCouncil
©Ordnance Survey Ireland and Government of Ireland

Notes
Do not scale drawings. All dimensions should be checked on site. Errors to be reported to architect. To be read in conjunction with all relevant architects services and engineers drawings.
Contractors, sub-contractors and suppliers must verify any critical dimensions on site prior to fabrication of any building element. Any discrepancies are to be reported to the architect.
This drawing should be read in conjunction with all relevant specifications, engineers and specialists consultants information. Any discrepancies must be reported prior to installation.

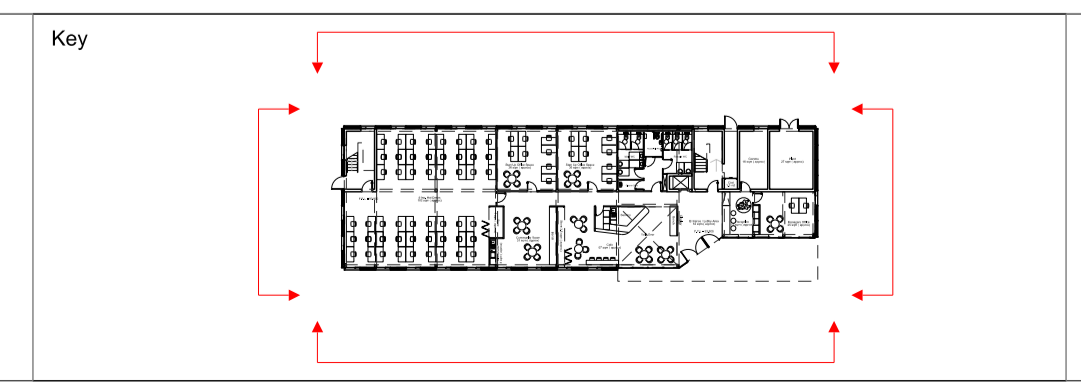

--- Rain Water Pipe

Metropolitan Workshop

14-16 Cowcross Street
London, EC1M 6DG
+44 (0) 20 7566 0450
www.metwork.co.uk

Project:	1711 MERITS Building
Client:	Kildare County Council
Location:	Naas, Co Kildare
Title:	Proposed Building Elevations
Date:	12 February 18
Scale:	1:100 @ A1
Drawing Number:	Job No. Status Package Reference Revision
	1711 PL 102 001 A