

Site Location Plan

Revision	Date	Description	By	Check	Client logo
A	12.02.18	PART 8 SUBMISSION	CM	BG	



PART 8 SUBMISSION

Ordnance Survey Ireland
 Licence No. 2016/26/CCMA/KildareCountyCouncil
 ©Ordnance Survey Ireland and Government of Ireland

Notes
 Do not scale drawings. All dimensions should be checked on site. Errors to be reported to architect. To be read in conjunction with all relevant architects services and engineers drawings.
 Contractors, sub-contractors and suppliers must verify any critical dimensions on site prior to fabrication of any building element. Any discrepancies are to be reported to the architect.
 This drawing should be read in conjunction with all relevant specifications, engineers and specialists consultants information. Any discrepancies must be reported prior to installation.

Key

- Site Boundary
- Site Notice
- KCC Boundary

SITE AREA (approx)
 6236 sqm
 (0.62 Ha)

0 10m 20m 30m 40m 50m 60m 70m 80m 90m 100m 110m 120m

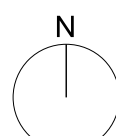

Metropolitan Workshop

14-16 Cowcross Street
 London, EC1M 6DG
 +44 (0) 20 7566 0450
 www.metwork.co.uk

Project:	1711 MERITS Building
Client:	Kildare County Council
Location:	Naas, Co Kildare
Title:	Site Location Plan
Date:	12 February 18
Scale:	1:2500 @ A1
Drawing Number:	Job No. Status Package Reference Revision
	1711 PL 101 001 00