

01 PROPOSED SECTION 1
200

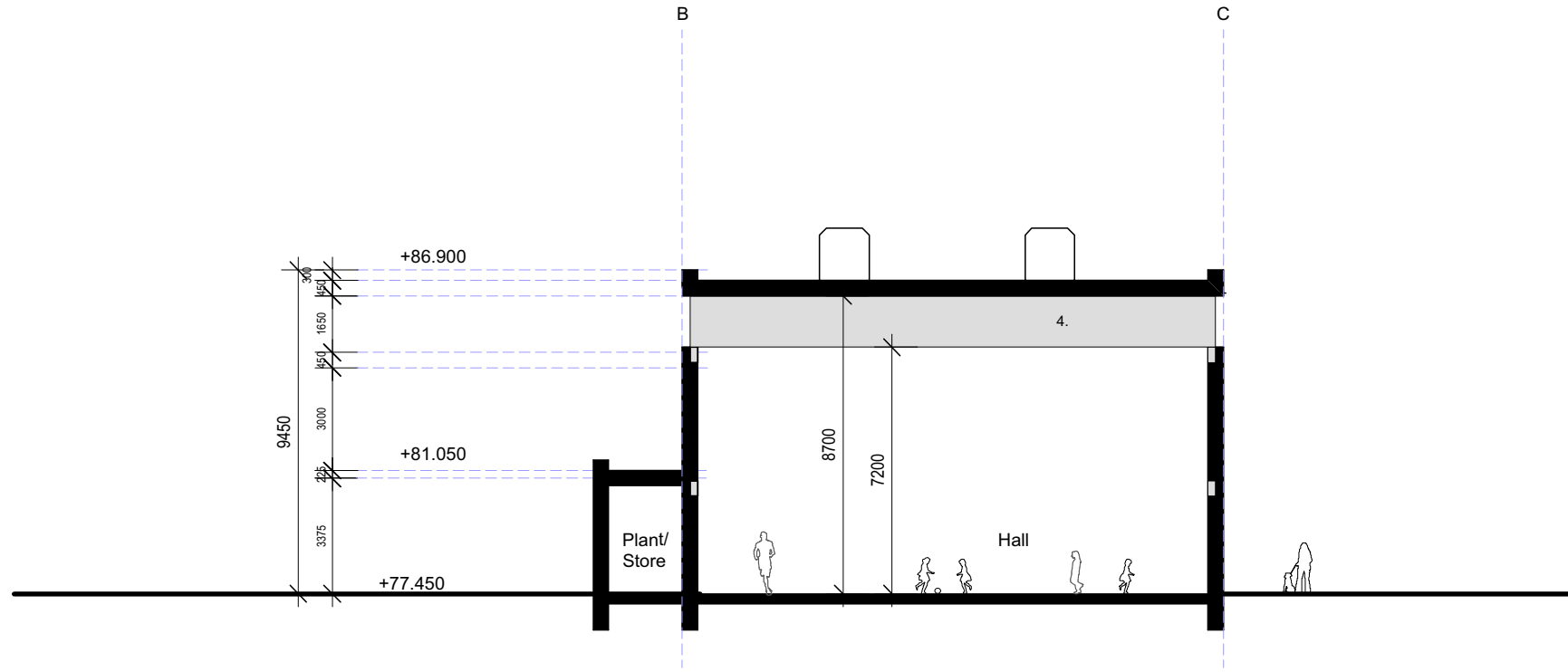

02 PROPOSED SECTION 2
200

FINISHES

1. Render Finish
2. Aluminium/Timber Window & Door
3. External Concrete Block/Textural Render
4. Exposed Concrete Finish

REFERENCE PHOTOS

1. Render



Project: Meath GAA Centre of Excellence
Architect: Cooney Architects
Reference Images from <http://www.cooneyarchitects.com/portfolio/dunganny-gaa-meath/>

3. External Concrete Block/Textural Render



Project: Church of Marco de Canavezes
Architect: Alvaro Siza
Reference Images from <https://archgened.ocreate.com/uncategorized/alvaro-siza-church-of-marco-de-canavezes/>

4. Exposed Concrete Beam



Project: St Catherine's College, Oxford UK
Architect: Arne Jacobsen
Reference Images from <https://www.flickr.com/photos/stevecadman/3414531247>

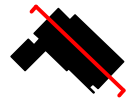

REVISION	DT ISSUE P1	2019.01.11
revision	P4 - Add roof vents on roof	2019.05.23
revision		
revision		

NOTES

levels All levels and dimensions to be checked onsite. Any discrepancies to be reported to Cooney Architects. Do not scale off this drawing. Use figured dimensions only.

This drawing is to be read in conjunction with all other relevant Engineering and Architectural drawings and specifications. General structure only. To be cross referenced with all associated Engineers drawings.

copyright This drawing and design is copyright, and may not be reproduced without Cooney Architects permission.

DESIGN TEAM

PLANNING APPLICATION DOCUMENT

CooneyArchitects

project title Proposed Community Centre, Kildare, Co. Kildare
client Kildare County Council
drawn by BB/LY
checked by Fc

drawing no. 18002.P8.200
drawing title Proposed Sections
scale 1:200 @A3
1:100 @A1
date March 2019

The Old Bwirens Club
32 The Coombe, Dublin 8
T 01 4533 444 F 01 4533 445
Balleborough Business Centre
Shenock Road, Balleborough
Co. Carlow
T 042 9666 211 F 042 9666 033