

PROPOSED WEIGH STATION - FRONT ELEVATION (SOUTH)
SCALE 1:75 @ A1, 1:150 @ A3

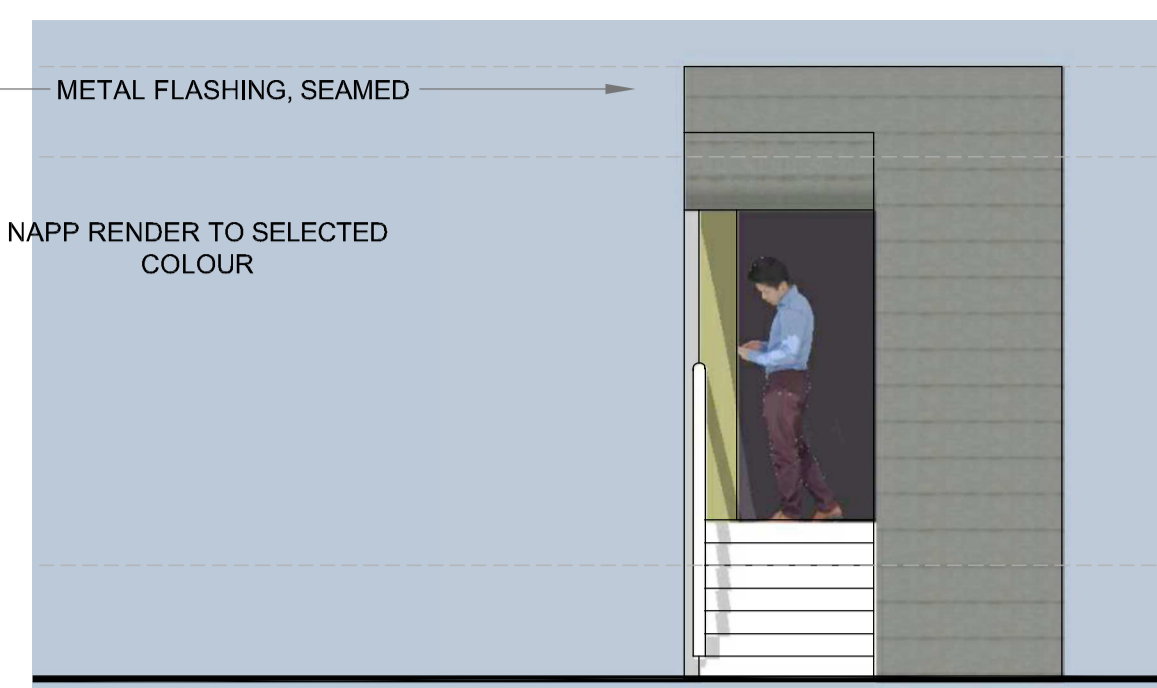

PROPOSED WEIGH STATION - SIDE ELEVATION (EAST)
SCALE 1:75 @ A1, 1:150 @ A3

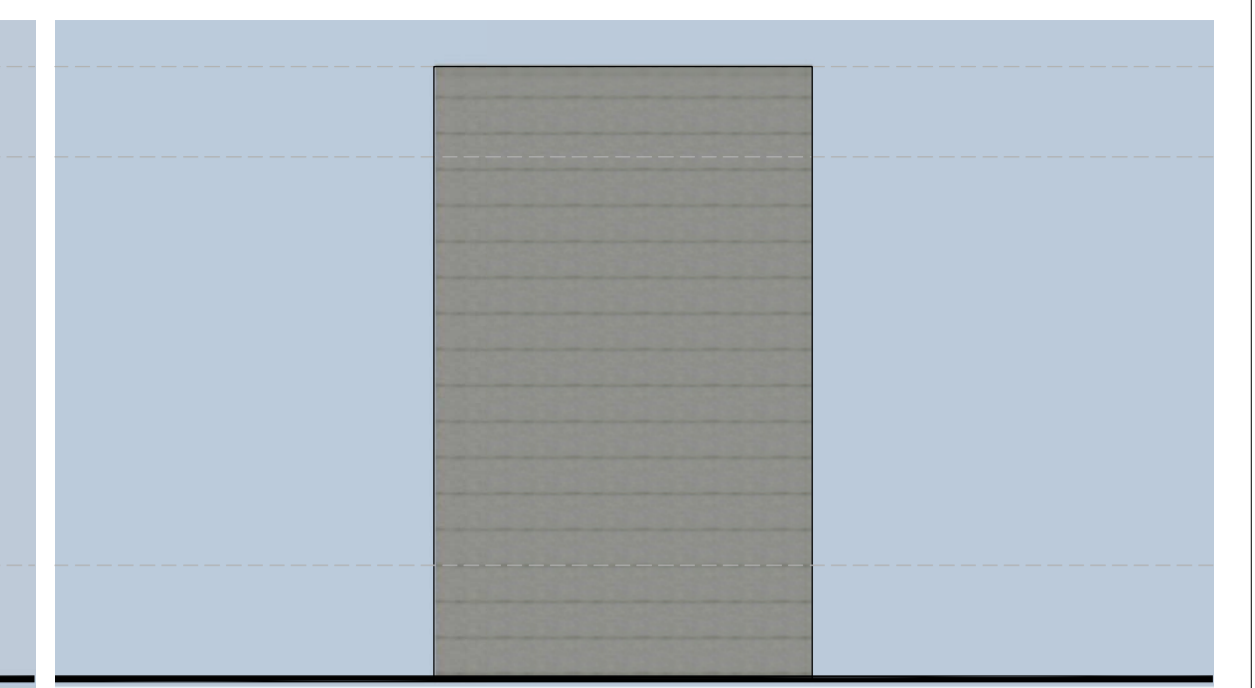

PROPOSED WEIGH STATION - SIDE ELEVATION (WEST)
SCALE 1:75 @ A1, 1:150 @ A3

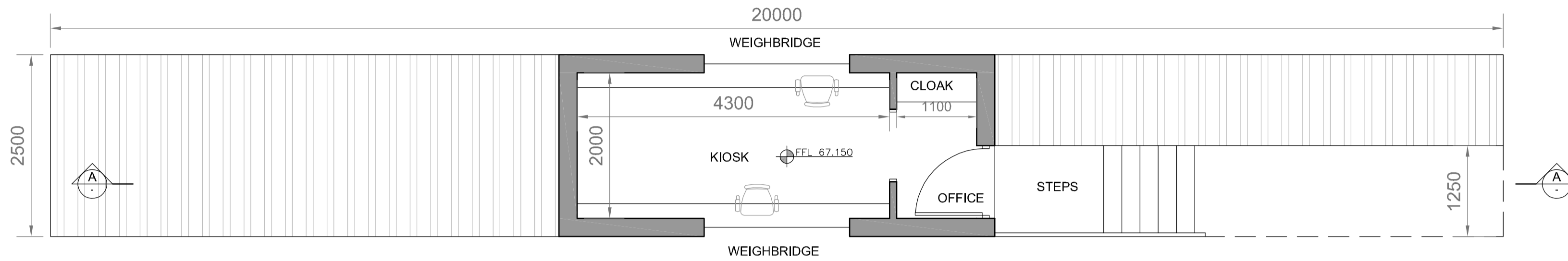

PROPOSED WEIGH STATION - FLOOR PLAN
SCALE 1:50 @ A1, 1:100 @ A3

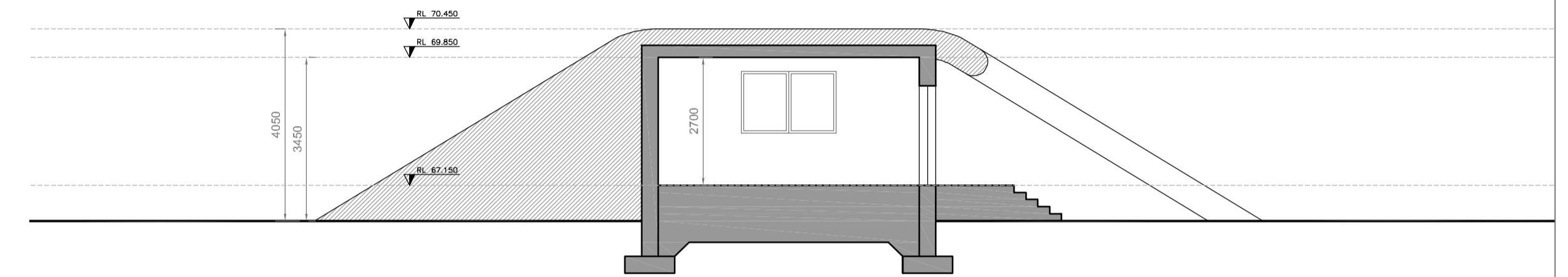

PROPOSED WEIGH STATION - SECTION A-A
SCALE 1:100 @ A1, 1:200 @ A3



AERIAL PERSPECTIVE OF STAFF BUILDING & WEIGH STATION

THIS WORK IS COPYRIGHT AND CANNOT BE REPRODUCED OR COPIED IN ANY FORM OR BY ANY OTHER MEANS (GRAPHIC, ELECTRONIC OR MECHANICAL INCLUDING PHOTOCOPIING) WITHOUT THE WRITTEN PERMISSION OF PAUL OSBORNE ARCHITECT. ANY LICENSE, EXPRESS OR IMPLIED, TO USE THIS DOCUMENT FOR ANY PURPOSE WHATSOEVER IS RESTRICTED TO THE TERMS OF THE AGREEMENT OR IMPLIED AGREEMENT BETWEEN PAUL OSBORNE AND THE INSTRUCTING PARTY.
DO NOT SCALE FROM THIS DRAWING. WORK ONLY FROM FIGURED DIMENSIONS.
THIS DRAWING IS TO BE READ IN CONJUNCTION WITH RELEVANT CONSULTANTS DRAWINGS.
© COPYRIGHT. ALL RIGHTS RESERVED

File Reference
0910



Revision	Description	Drawn By	Checked By	Date

Client KILDARE COUNTY COUNCIL Comhairle Chontae Chill Dara		
Project PROPOSED CIVIC AMENITY CENTRE AT KILMACREDDOCK		
Drawing title PROPOSED WEIGH STATION & VISUALISATIONS		
Project Architect	Date	Scale
PAUL OSBORNE	JAN. 2019	AS SHOWN



PaulOsborneArchitect
Dip. Arch Bsc. Arch MRIA I
Munny Studio Tullow Co. Carlow
Phone: 059 9156167
Mobile: 0879727614
E-mail: paulosbornearchitects@gmail.com
www.paulosbornearchitects.com

Drawing No. CIVAMY-POA-XX-SI-DR-A-0019	Revision