

Notes:

Do not scale from this drawing.
Use figured dimensions only.
All errors and omissions to be reported to the Architect.
This drawing to be read in conjunction with relevant consultant's drawings.
All dimensions are in millimetres and all levels are in meters to match Datums unless otherwise noted.

Contractor Design responsibility
It is noted that there are many elements within the works that require contractor design, and will be subject to certification as part of BICAR – see Preliminary Inspection Plan for clarity on certification required.

© This drawing or design may not be reproduced without permission.

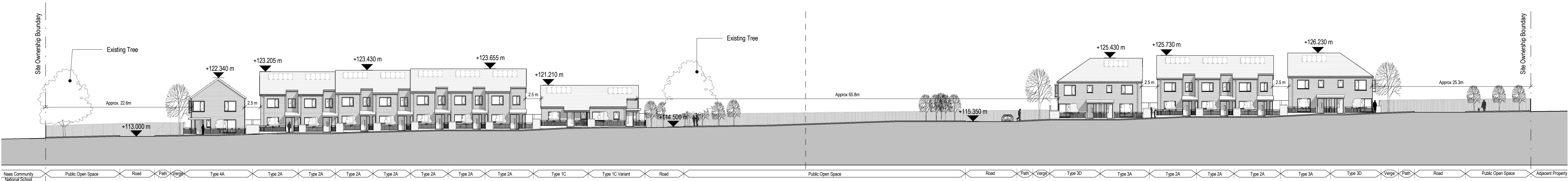

1 Planning-Site Section-AA
1: 300

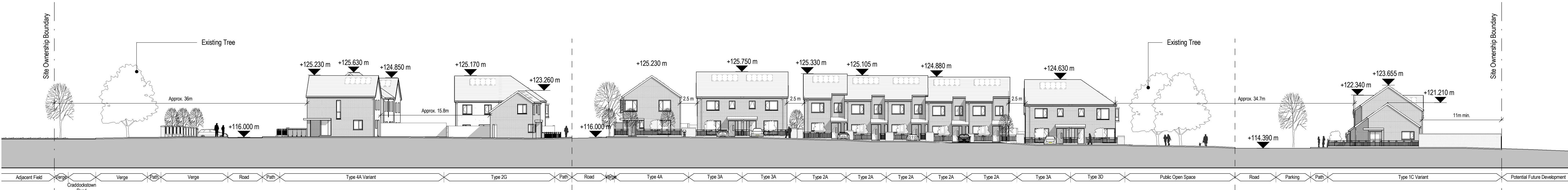

2 Planning-Site Section-BB
1: 300

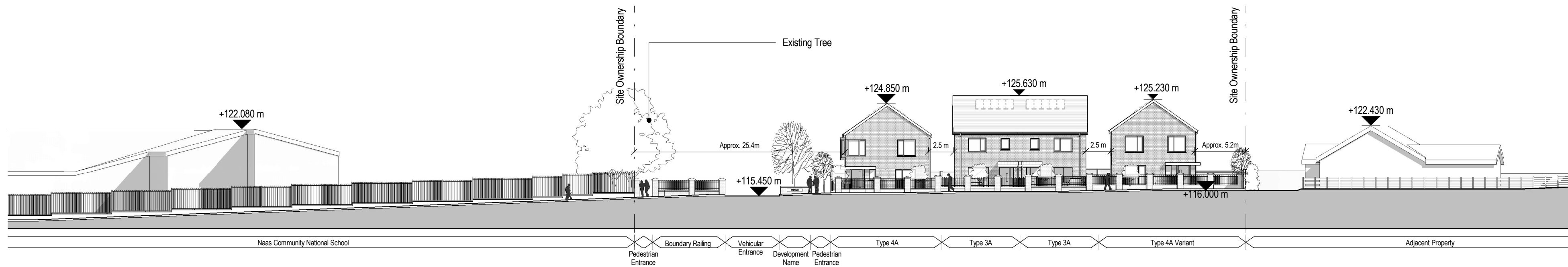

3 Planning-Site Section-CC
1: 300

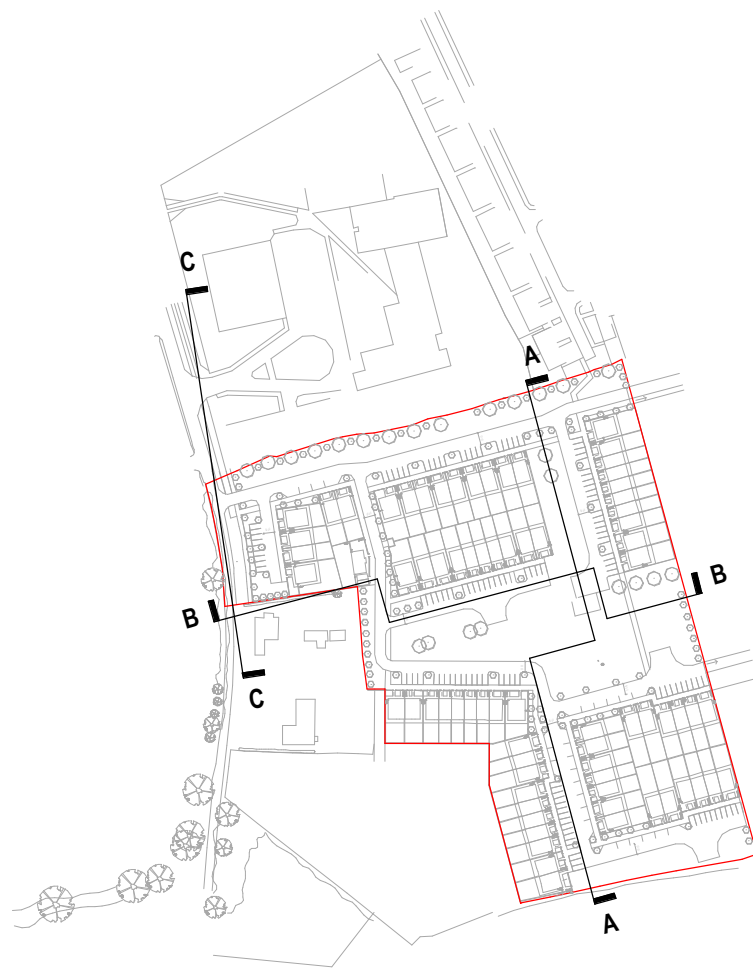

Key Plan

Revisions:				
1	Issued for Information	17/02/2017	CD	
2	Issued for Information	23/02/2017	CD	
3	Issued for Information	21/03/2017	CD	
4	Issued for Planning	10/04/2017	SC	
Rev	Description	Date	By	
Project:				
Proposed development of 74 no. residential units at Craddockstown Road, Craddockstown Demesne, Naas, Co. Kildare				
Client:				
Kildare County Council				
Title:				
Site Sections				
Drawing / Document Name:				
Project Number	Project	Originator	Role	Type
2219	SHB1-CRA-AR-COA-DR	0506		
Suitability Status : Code - Description				Revision:
S2 - For Information				P- 4
Scale @ A1	Drawn:	Checked:	Date:	
As indicated	Chris Daly	Leanne Doherty	Dec 2016	
COADY ARCHITECTS				
Mt Pleasant Business Ctr, Ranelagh, Dublin 6, D06 X7P8 4 Carleycon House, Main St, Orlanmore, Co. Galway, H91 T026 01 497 6766 091 78 8325 admin@coady.ie www.coady.ie				