

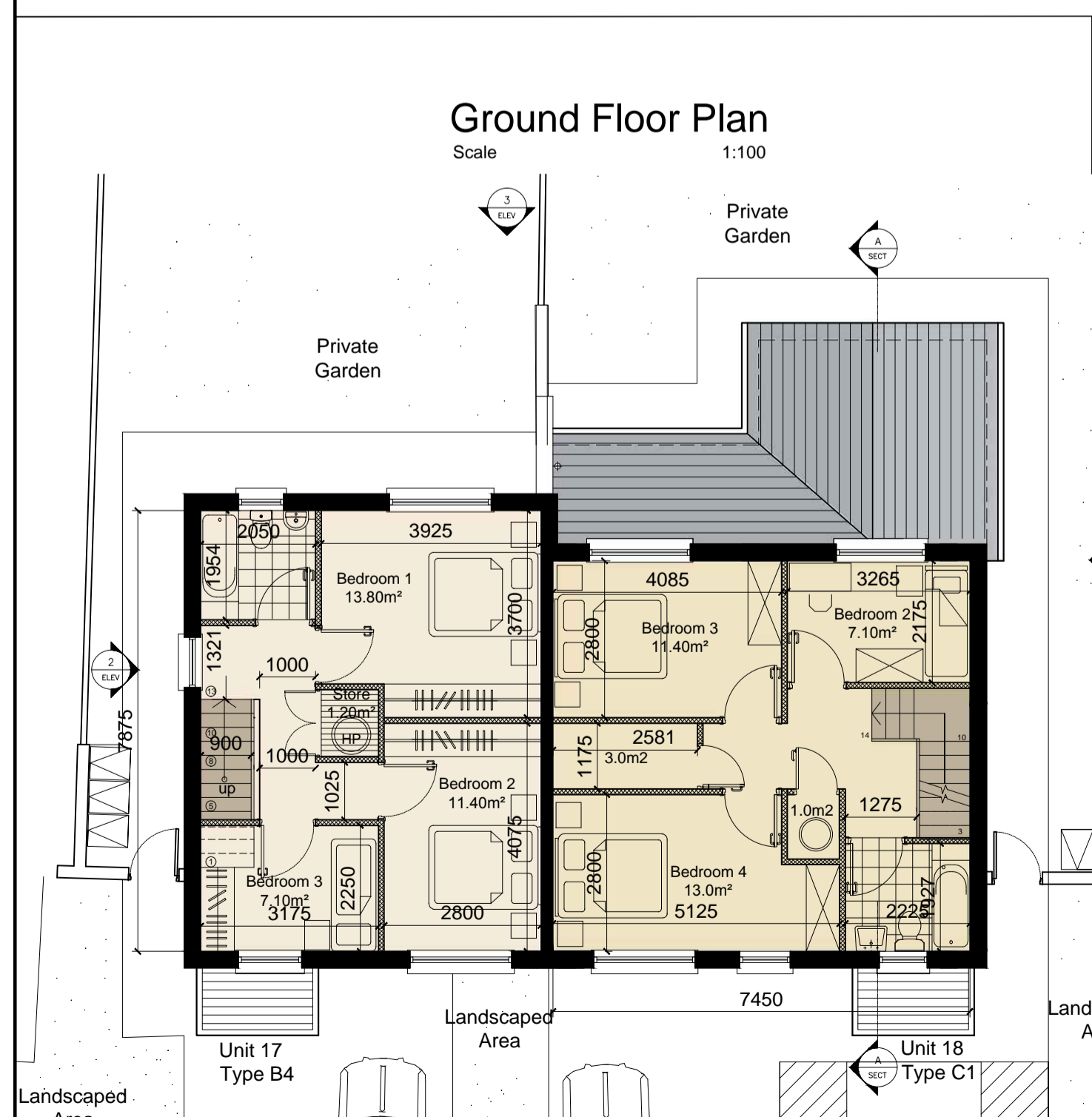

**Ground Floor Plan**

Scale 1:100



**First Floor Plan**

Scale 1:100

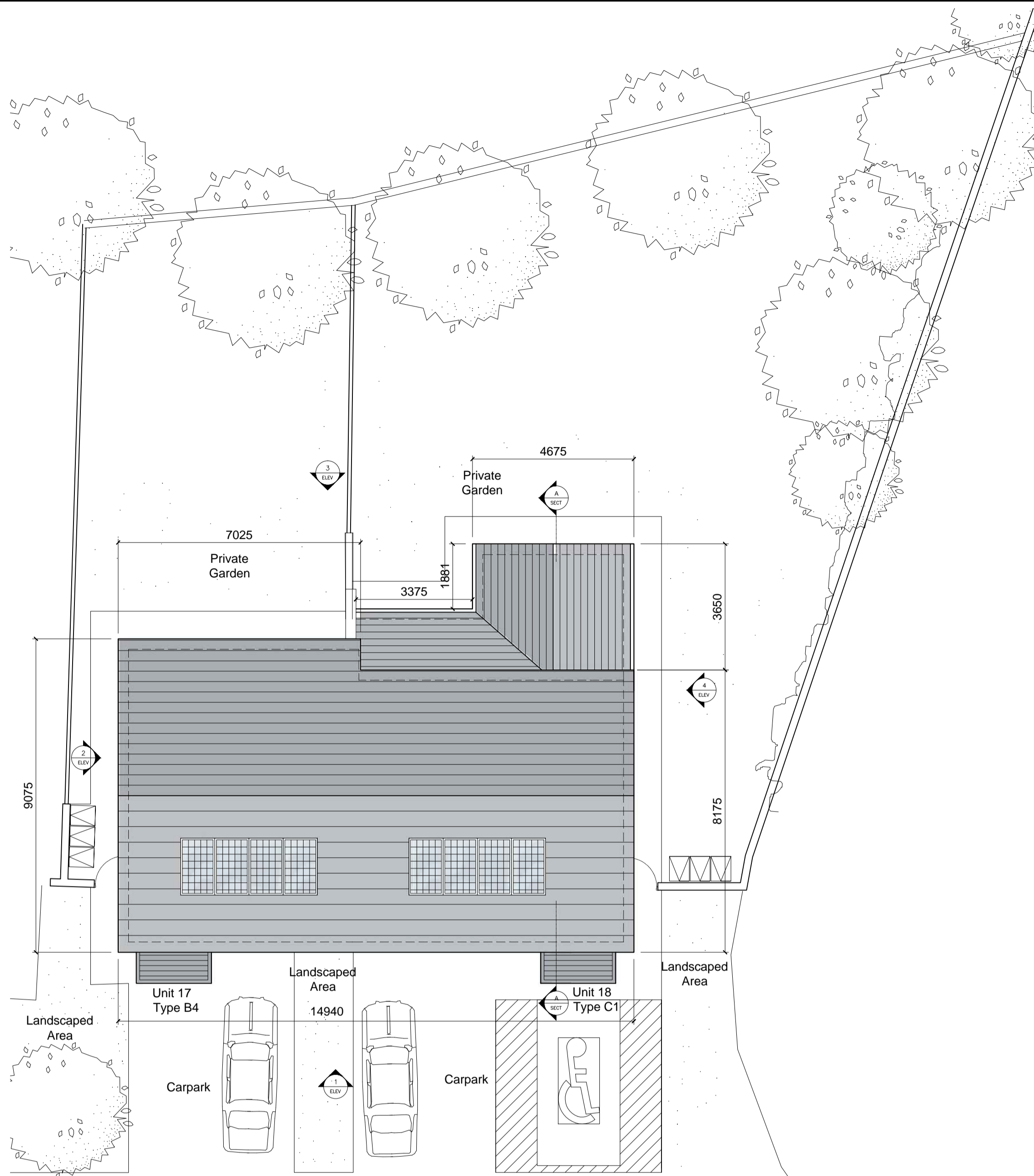

**Roof Plan**

Scale 1:100

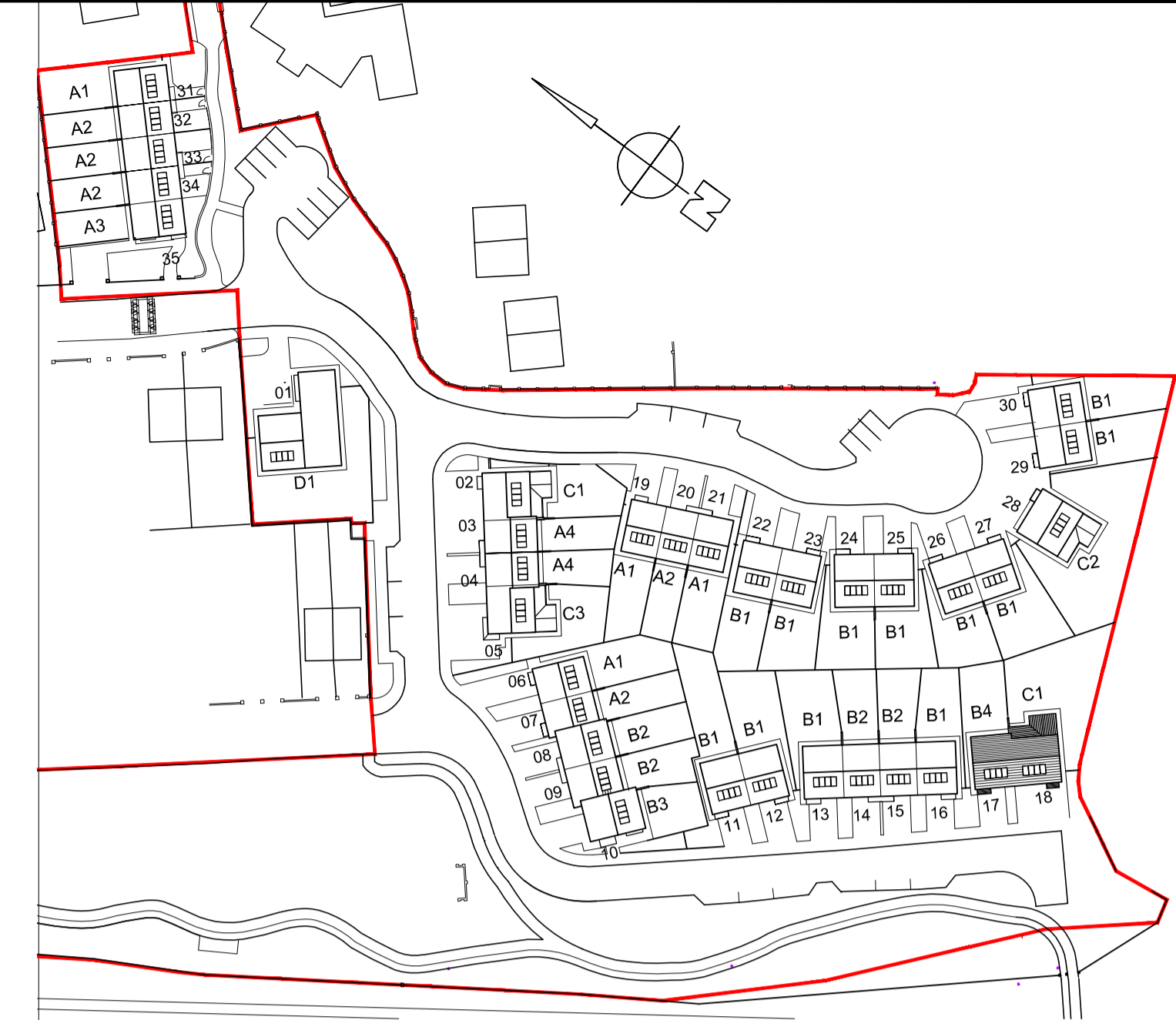

**Key Plan**

Note: Refer to Keyplan for North Point and Orientation/Location of Units

| REVISION   | DRN            | DATE |
|--|----------------|------|
| WORK TO FIGURED DIMENSIONS ONLY                    | DRG STATUS     |      |
| DO NOT SCALE FROM DRAWINGS                         | 1 PRELIMINARY  |      |
| ALL DIMENSIONS TO BE CHECKED ON SITE               | 2 PLANNING     |      |
| REFER ALL DISCREPANCIES TO ARCHITECT FOR DIRECTION | 3 FIRE CERT    |      |
| REFER TO CONSULTANTS DRAWINGS WHERE APPROPRIATE    | 4 TENDER       |      |
|  | 5 CONSTRUCTION |      |
|  | 6 AS BUILT     |      |

**Respond**  
Housing Association  
HIGH PARK CONVNT,  
GRACE PARK ROAD, DUBLIN 9  
Telephone : 01 818 35790 Facsimile: 01-8087740  
E-mail: info@respond.ie

JOB TITLE  
**Proposed Development  
at Flinters Field  
Athy  
Co. Kildare**

DRG TITLE  
**Unit Type B4 & C1  
4 Bed & 3Bed Semi-D House unit  
Proposed Floor Plans**

CLIENT  
**Kildare County Council**

**TYPE B4 - 3 Bed**  
Ground Floor = 47.84  
First Floor = 47.84  
Total Area = 95.68sqm  
min required = 92sqm

**TYPE C1-4 Bed**  
Ground Floor = 65.14  
First Floor = 51.96  
Total Area = 117 sqm  
min required = 110 sqm

| SCALE     | DATE        | DRN. BY. | CHECKED |
|-----------|-------------|----------|---------|
| 1:100@A1  | Apr 2017    | AA       | AT      |
| CAD. REF. | DRG. NO.    | REV.     |         |
| 4 Bed     | P16/09/P11a | 0        |         |