

NOTES

This drawing has been prepared for the following purposes only:
PLANNING

It should not be used nor information contained therein be relied upon, for any other purpose whatsoever.
 All drawings to be read in conjunction with all other comments drawings Architects to be informed immediately of any discrepancies before work proceeds.



DIMENSIONS

Figured dimensions only to be taken from this drawing. Architects to be informed immediately of any discrepancies before work proceeds.

© COPYRIGHT

This drawing and any design hereon is copyright of Deaton Lysaght Architects and must not be reproduced in whole or in part without their express written consent.

SPECIFICATION.

-  SUBJECT OF THIS APPLICATION
-  SITE BOUNDARY
-  DENOTES PROPOSED ACCESS/WALKWAY TO EXISTING ESS/ELECTRICAL POLE

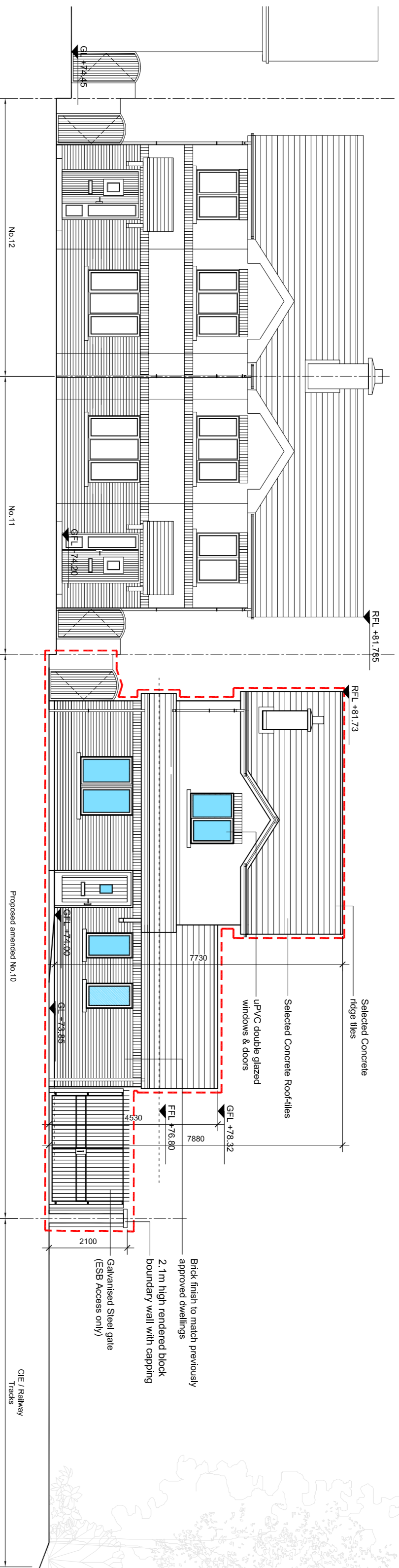

1 PROPOSED FRONT ELEVATION
SCALE: 1:100

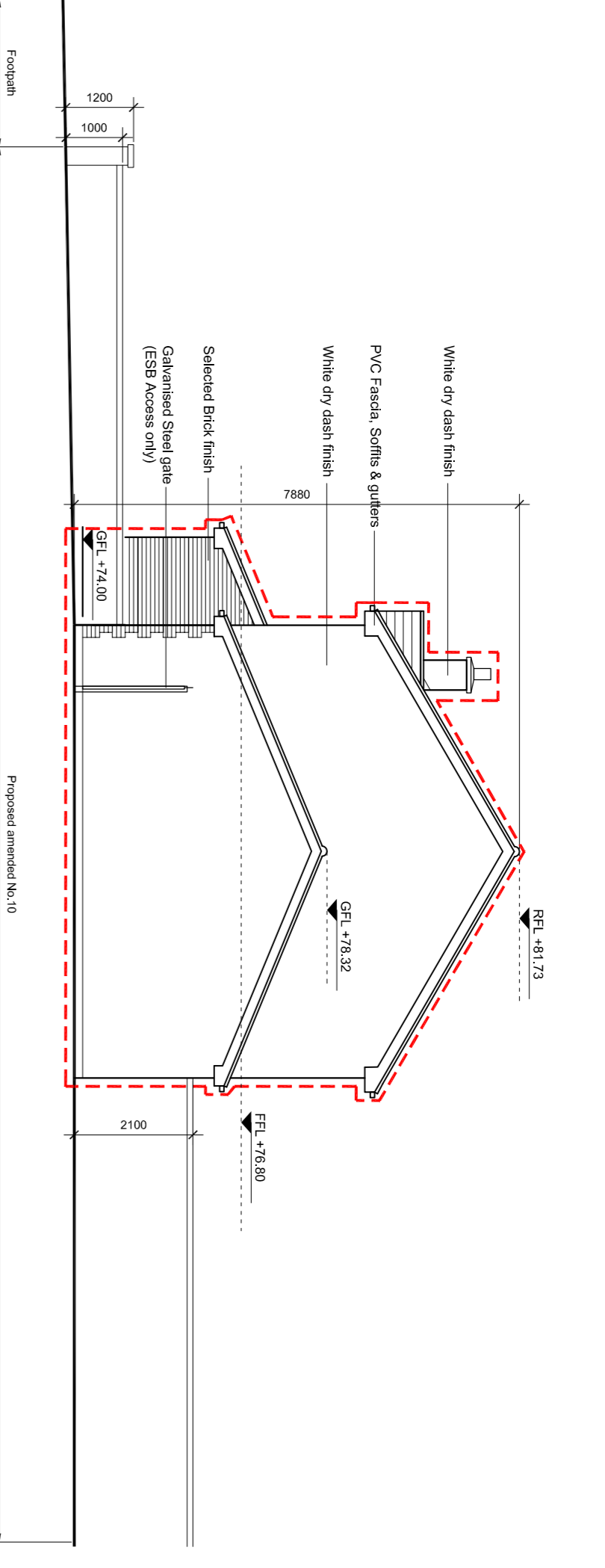

2 PROPOSED SIDE ELEVATION (NORTH-EAST)
SCALE: 1:100

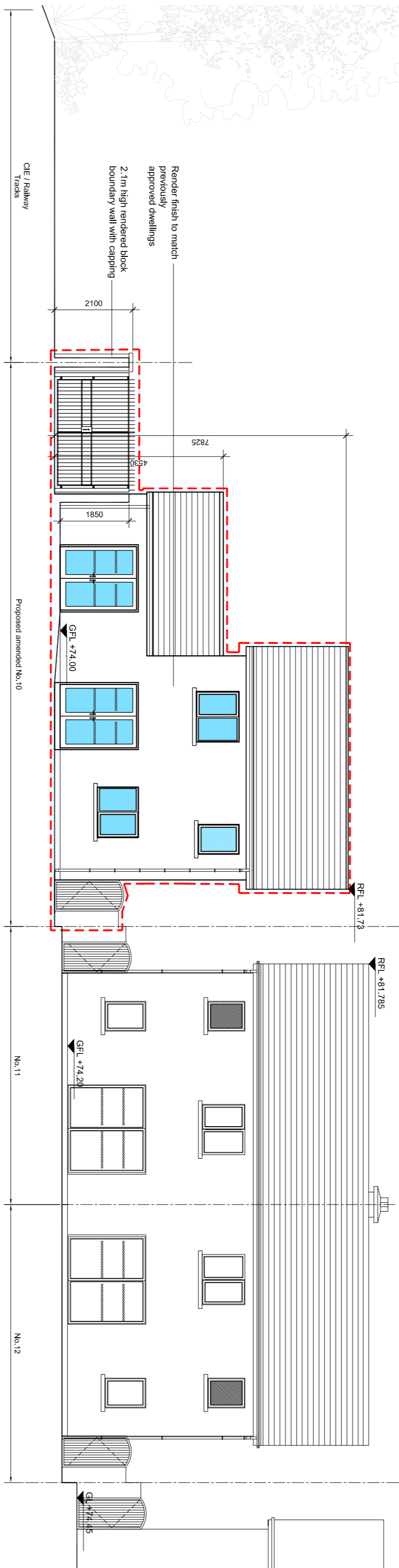

3 PROPOSED REAR ELEVATION
SCALE: 1:100

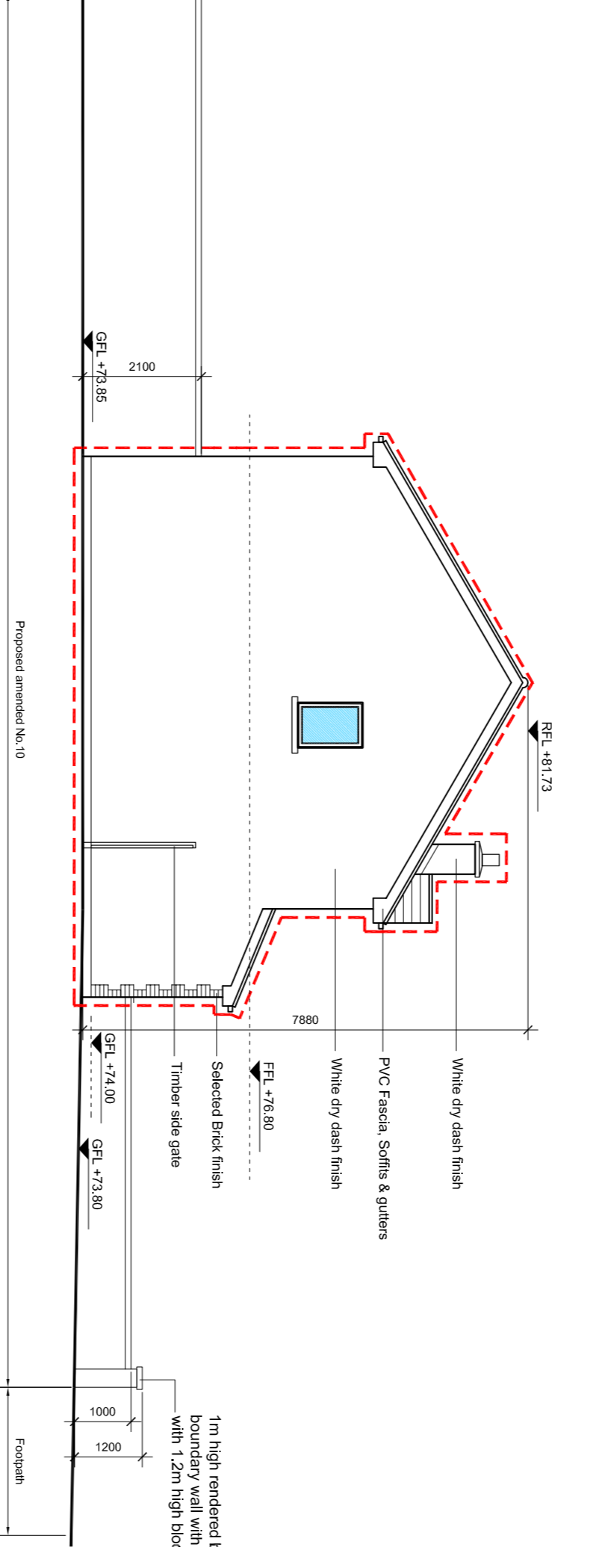

4 PROPOSED SIDE ELEVATION (SOUTH-WEST)
SCALE: 1:100

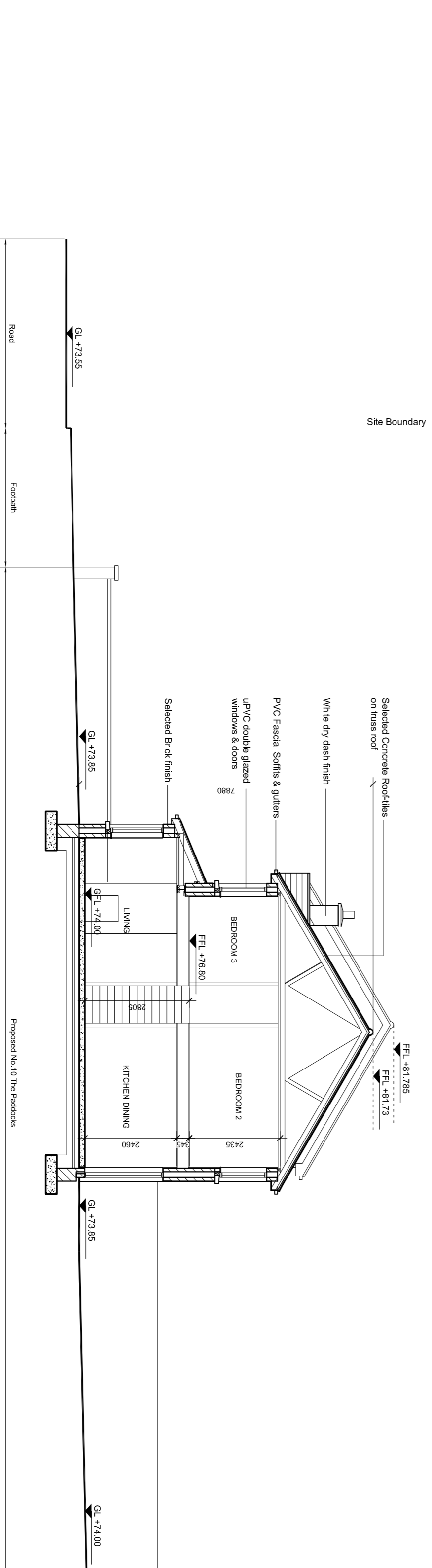

5 PROPOSED SECTION
SCALE: 1:100

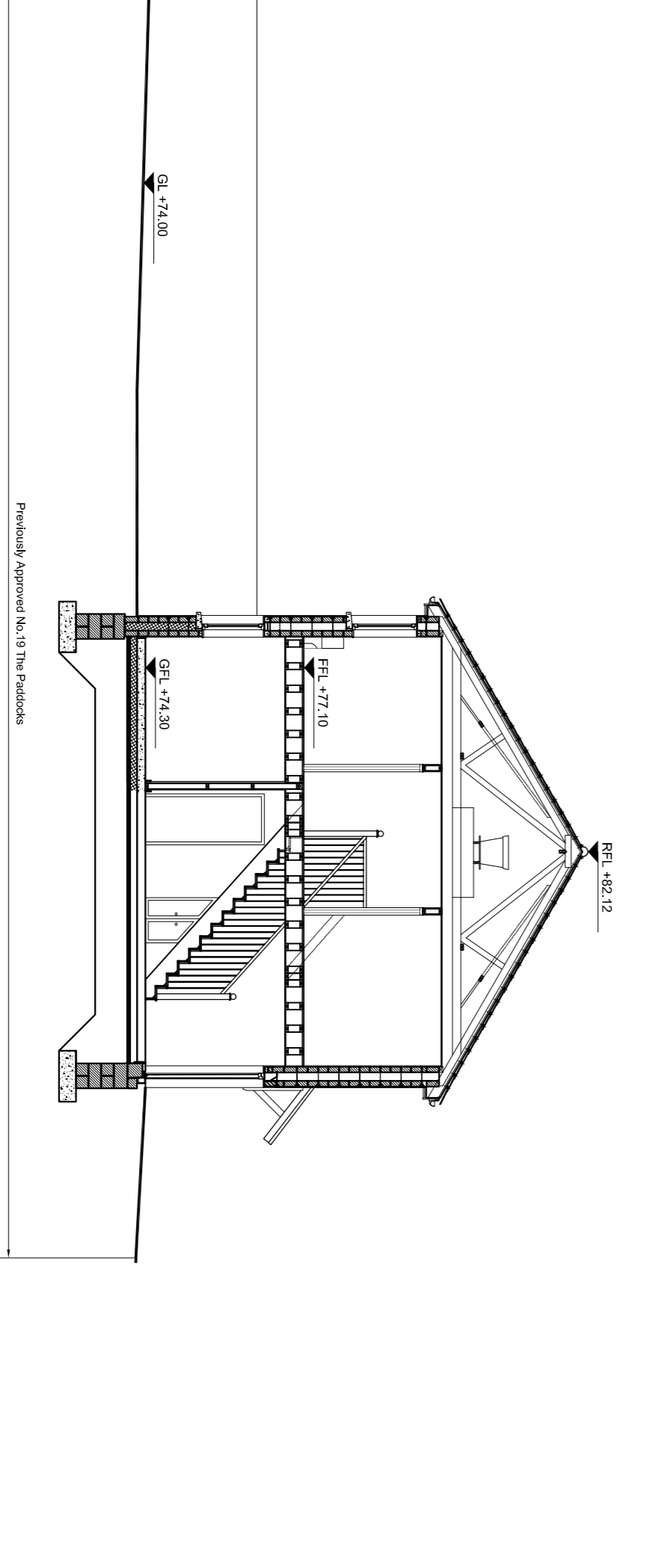

REVISIONS

No.	Revision	Date

Drawing Title:
Proposed Section, Elevations & Site Plan

Project:
 Proposed modifications to previously approved Part 8 application at The Paddocks, Highfield, Killocock, Co. Kildare

Client:
KILDARE COUNTY COUNCIL

SCALE:	Date:	Dwg. No.:	Rev.:
1:100	April 2017	1541-PS-101	-
Drawn By: BD	Checked By: JD		

DEATON LYSAGHT ARCHITECTS
 44 SOUTH RICHMOND STREET,
 DUBLIN 2, IRELAND.
 Tel. 353 -1- 4754960
 Fax. 353 -1 - 4754961
 E-mail: mail@dlarch.ie

 Deaton Lysaght Architects