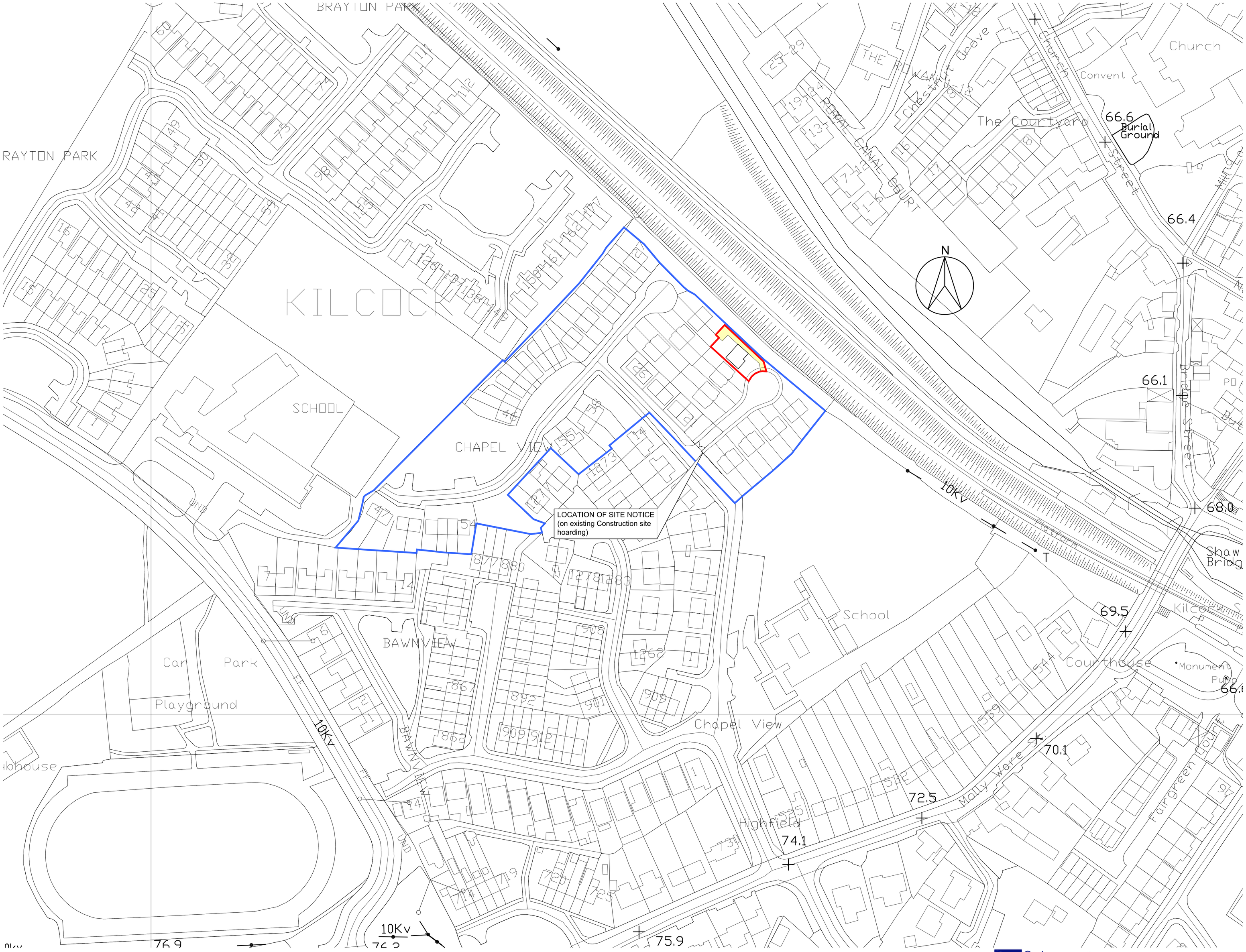

1 SITE LOCATION MAP
SCALE: 1:1000

Ordnance Survey Ireland © Ordnance Survey *Ireland* Licence No. 2012/26/CCMA/Kildare County Council

NOTES

This drawing has been prepared for the following purposes only: **PLANNING**

It should not be used, nor information contained therein be relied upon, for any other purpose whatsoever.

All drawings to be read in conjunction with all other consultants drawings Architects to be informed immediately of any discrepancies before work proceeds

DIMENSIONS

Figured dimensions only to be taken from this drawing. All dimensions to be checked on site. Architects to be informed immediately of any discrepancies before work proceeds.

© COPYRIGHT

This drawing and any design hereon is copyright of Deaton Lysaght Architects and must not be reproduced in whole or in part without their express written consent.

SPECIFICATION.

SITE BOUNDARY
(SITE SUBJECT OF THIS APPLICATION)
SITE AREA: 474 SQ.M (0.0474 HEC.)

DENOTES PREVIOUSLY APPROVED PART 8 APPLICATION ADOPTED 28TH APRIL 2003 AND EXISTING KILDARE COUNTY COUNCIL ESTATE

DENOTES PROPOSED ACCESS/ WAYLEAVE TO EXISTING ESB ELECTRICAL POLE

REVISIONS

No:	Revision:	Date:

Drawing Title:
Site Location Map

Project:
Proposed modifications to previously approved Part 8 application at The Paddocks, Highfield, Kilcock, Co. Kildare

Client:
KILDARE COUNTY COUNCIL

SCALE:	Date:	Drg. No:	Rev:
1:1000	April 2017	1541-P8-102	-

Drawn by: BD
Checked by: JD

DEATON LYSAGHT ARCHITECTS
44 SOUTH RICHMOND STREET,
DUBLIN 2, IRELAND.
Tel. 353 -1- 4754960
Fax. 353 -1 - 4754961
E-mail: mail@dlarch.ie
Deaton Lysaght Architects

Page: A1

L:\2015 JOBLIST\1541\DL PLANNING\DS Map.dwg