

PART 8 PLANNING

APPLICATION FOR PROPOSED RENOVATION AND EXTENSION TO EXISTING END OF TERRACE DWELLING AT 25 SAINT CORBAN'S PLACE, NAAS, CO. KILDARE (W91 YK8Y)

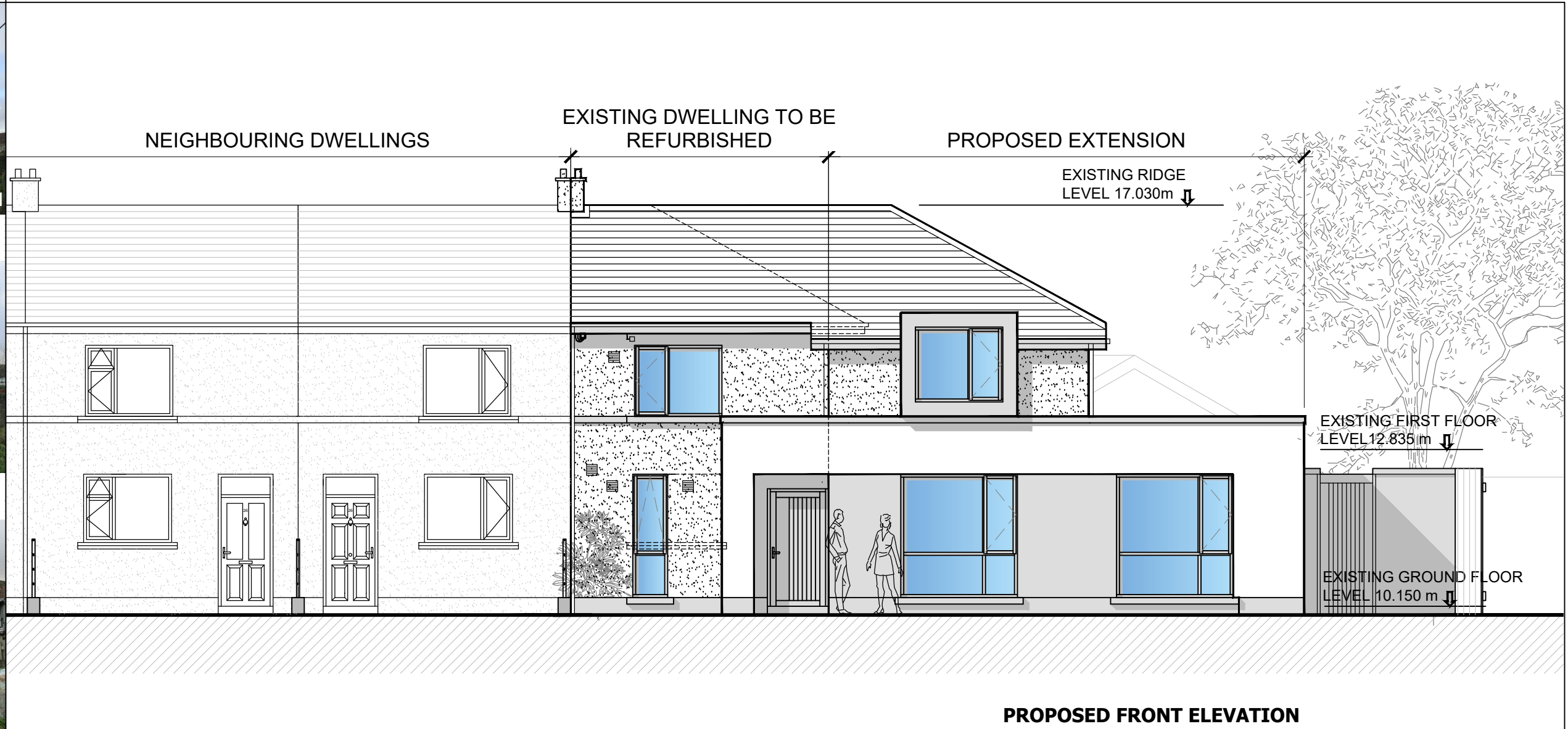

KILDARE COUNTY COUNCIL,
Housing Department,
Architectural Services Section,
Devoy Park,
Naas,
Co. Kildare.

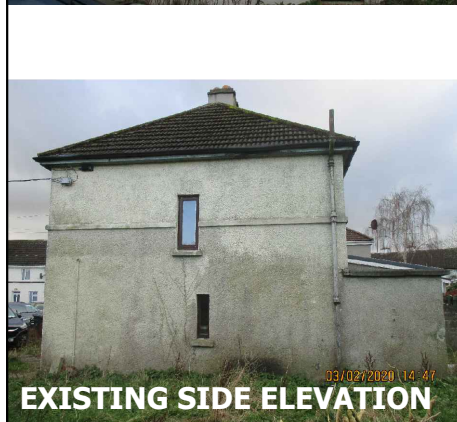

PREPARED BY KILDARE COUNTY COUNCIL ARCHITECTURAL SERVICES SECTION.