

**Proposed renovation and extension to existing end of terrace dwelling at 25 Saint Corban's Place, Naas, Co. Kildare W91 YK8Y for Kildare County Council.**

**Part 8 Planning Stage**

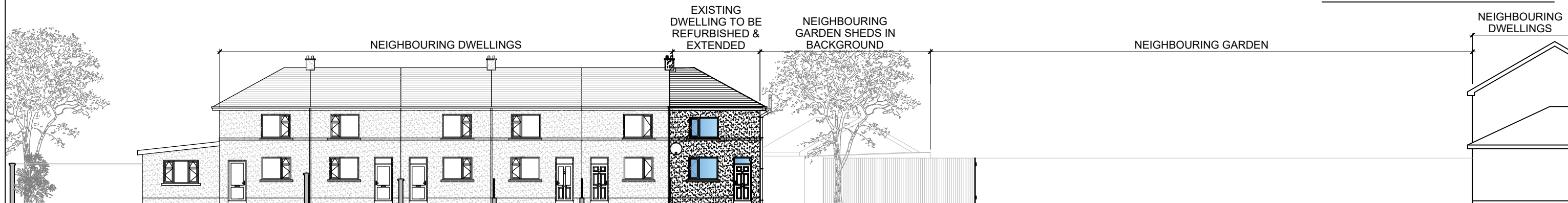

**Existing Contiguous Front Elevation**

Scale 1:200

**General notes:**  
**Zoning :** Existing residential.  
**Site area :** 0.0470 Ha outlined in red.

**Services:**  
**Water:** Access to public mains (T.B.C.).  
**Foul:** Access to public combined sewer (T.B.C.).  
**Surface water:** Access to public combined sewer (T.B.C.).

**Existing:**  
 Area of site: 470 sqm  
 Site coverage: 7%  
 Car parking provision: 1 no. spaces  
 Private amenity space provision: 348 sqm  
 Area of existing dwelling : 55.4 sqm  
 Zoning of site: Existing / Infill Residential

- Notes:**
- This drawing has been prepared for **PLANNING** purposes only.
  - All drawings to be read in conjunction with all other consultant drawings, Architect to be informed immediately of any discrepancies.
  - Figured dimensions only to be taken from this drawing.
  - All dimensions and levels to be checked on site, Architect to be informed immediately of any discrepancies.

Rev:	Notes:	Date:
01		
02		

**Kildare County Council,**  
**Architectural Services Department,**  
**Devoy Park,**  
**Naas,**  
**Co. Kildare.**



**Project:**  
**Proposed renovation and extension to existing end of terrace dwelling.**  
 Site Address: 25 Saint Corban's Place, Naas, Co. Kildare W91 YK8Y for Housing Kildare County Council

**Client:**  
 Annette Aspell, Director of Housing

**Prepared by:**  
 Architectural Services Department, Kildare County Council.  
**Senior Architect:** David Creighton, MRIAI  
**Project Architect:** Patrick Harrington, MRIAI

**Dwg:**  
 Existing Section A-A, Side Elevation & Contiguous Front Elevation

**Scale:** 1:100 & 200 @ A3

Project No:  
**20-18-MT**  
 Dwg No.:  
**PL-06**

**Status:** Survey  
**Drawn by:** T.M.  
**Chk:** L.H.  
**Date:** 07/02/2020

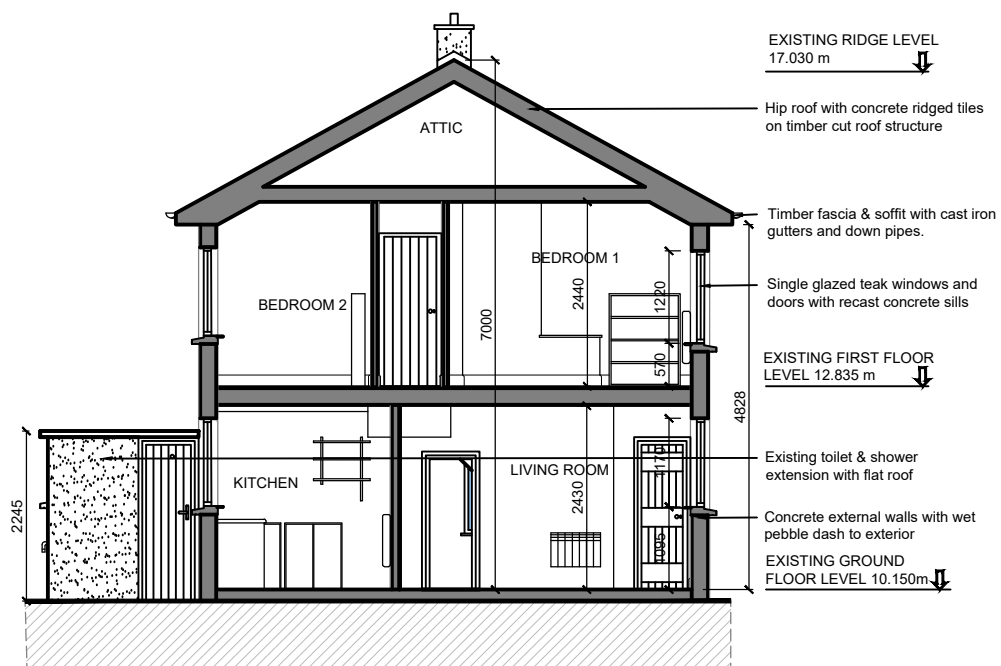

**Existing Section A-A**

Scale 1:100

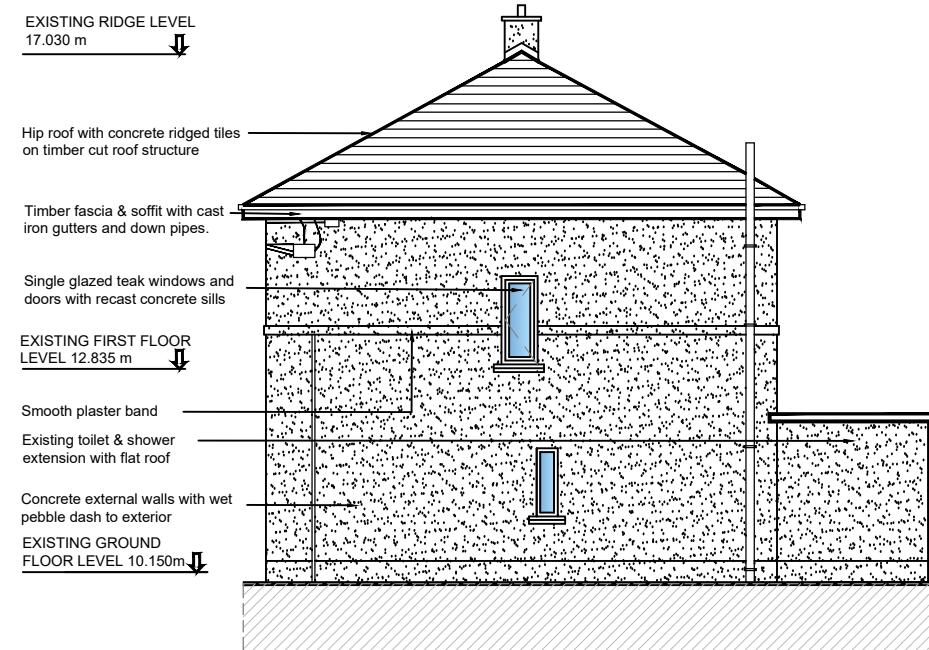

**Existing Side Elevation**

Scale 1:100