

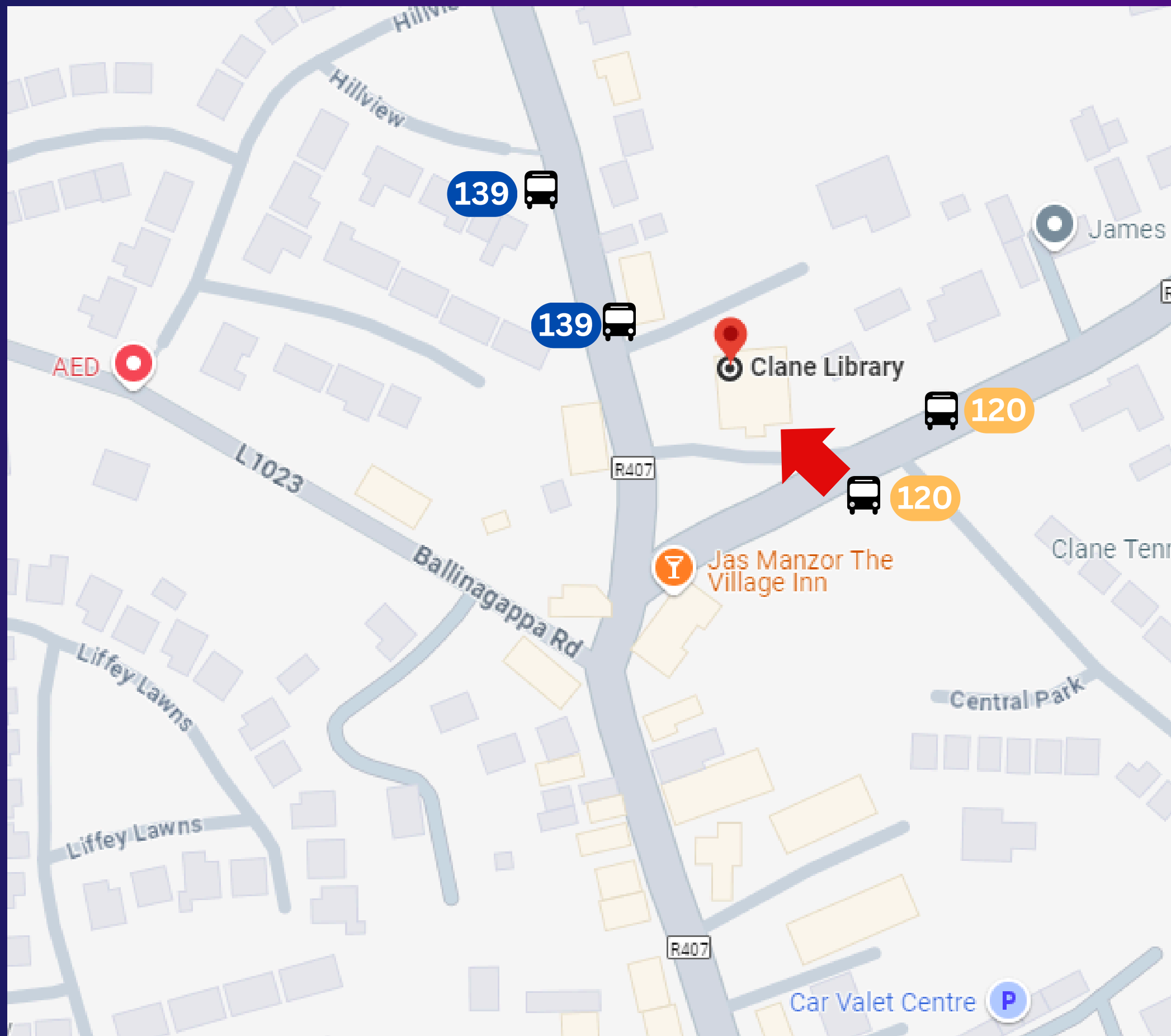

Welcome to Clane Community Library: A Social Story





The library is on College Road, next to Centra.

It will take me about 4 minutes to walk there from the main street.

The Eircode is W91 YW24



If I want to go to the library by bus I can get the 139 or the 120/120b.

This is the stop for the 139. I get off here if I am coming from Maynooth or Rathcoffey.

If I am coming from Sallins or Naas, I can get off the bus across from here.



The stops for the 120 and 120b are beside and across from the Garda Station.

If I am coming from Edenderry, Newbridge or Prosperous I will get off here.

If I am coming from Staffan, Celbridge or Dublin, I can get off on the other side of the road.



There is a small car park beside the library where I can park if I come in a car.

Sometimes this car park is very busy and it is difficult to find a car parking space



This is what the entrance looks like.



The library is
open at these
times:

Monday	Closed
Tuesday	9.30am - 12.30pm/ 1pm - 5pm/ 6pm - 8pm
Wednesday	Closed
Thursday	2pm - 6pm
Friday	Closed
Saturday	10am - 1pm
Sunday	Closed

If I need to ask a question before going to the library, I can call **045-892716** or email **clanelib@kildarecoco.ie**. The staff will be able to help me. I can also find information on the library website:

www.kildarecoco.ie/library/



There is an Online 360
tour of the library
<https://captur3d.io/view/kildare-libraries/leixlip-library>



The door into the library will open for you when you press the access button.

When I walk into the library
the desk will be in front of
me.



The inside of the library looks like this:



The library is a place where people come to relax, study, read books and many other things.

This is the library desk. If I need help I can come to a member of staff here.



Jam Card

I can get a Jam Card from a member of staff.

This card can help me to tell others that I need extra time and understanding in a private and easy way.

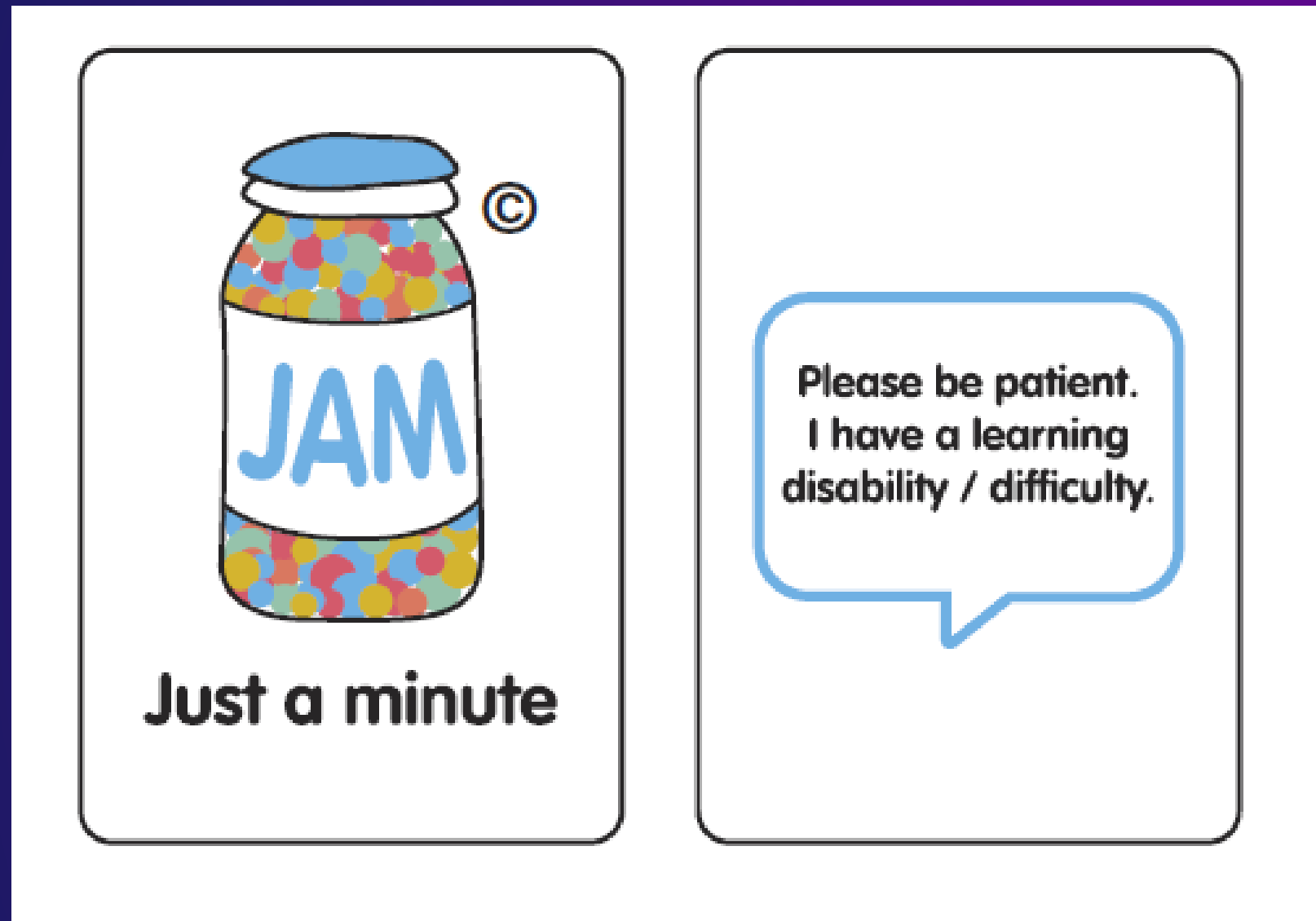

PC (Personal Computer)

If I want, I can log on to the computer. It is in the Junior Section.

I will need my library card to log on.

I type in my Library Card Number and my PIN, which are 4 numbers I choose when getting my card



If I want to take out books, DVDs or games from the library, I will need to join the library and get a library card. It is free to join the library. This is a library card:



To join the library there are a few things I need to do:

1. I will need to bring photo ID and proof of address with me.

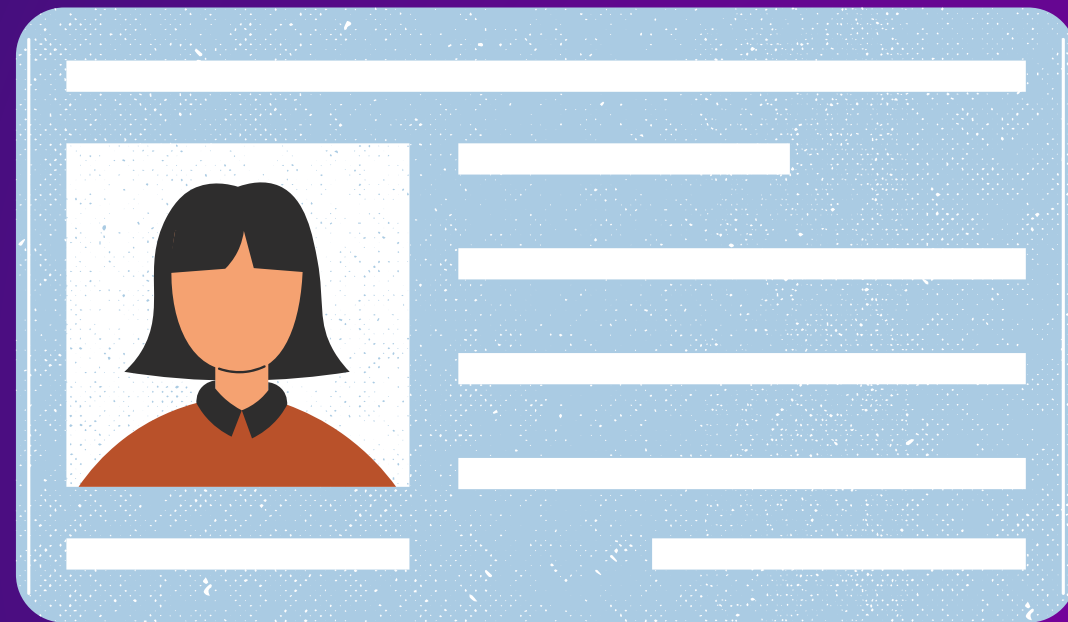

My photo ID can be a passport, driving licence, student ID, or an Age Card. My proof of address can be a bank statement, driving licence or a utility bill.

If I am Under 18 my parent or guardian will need this information.

2. I will need to bring my photo ID and proof of address to a staff member at the desk



When I have done these things, the staff member will give me a library card



I am a now member of the library!

I can borrow books, DVDs, CDs and games to bring home with me

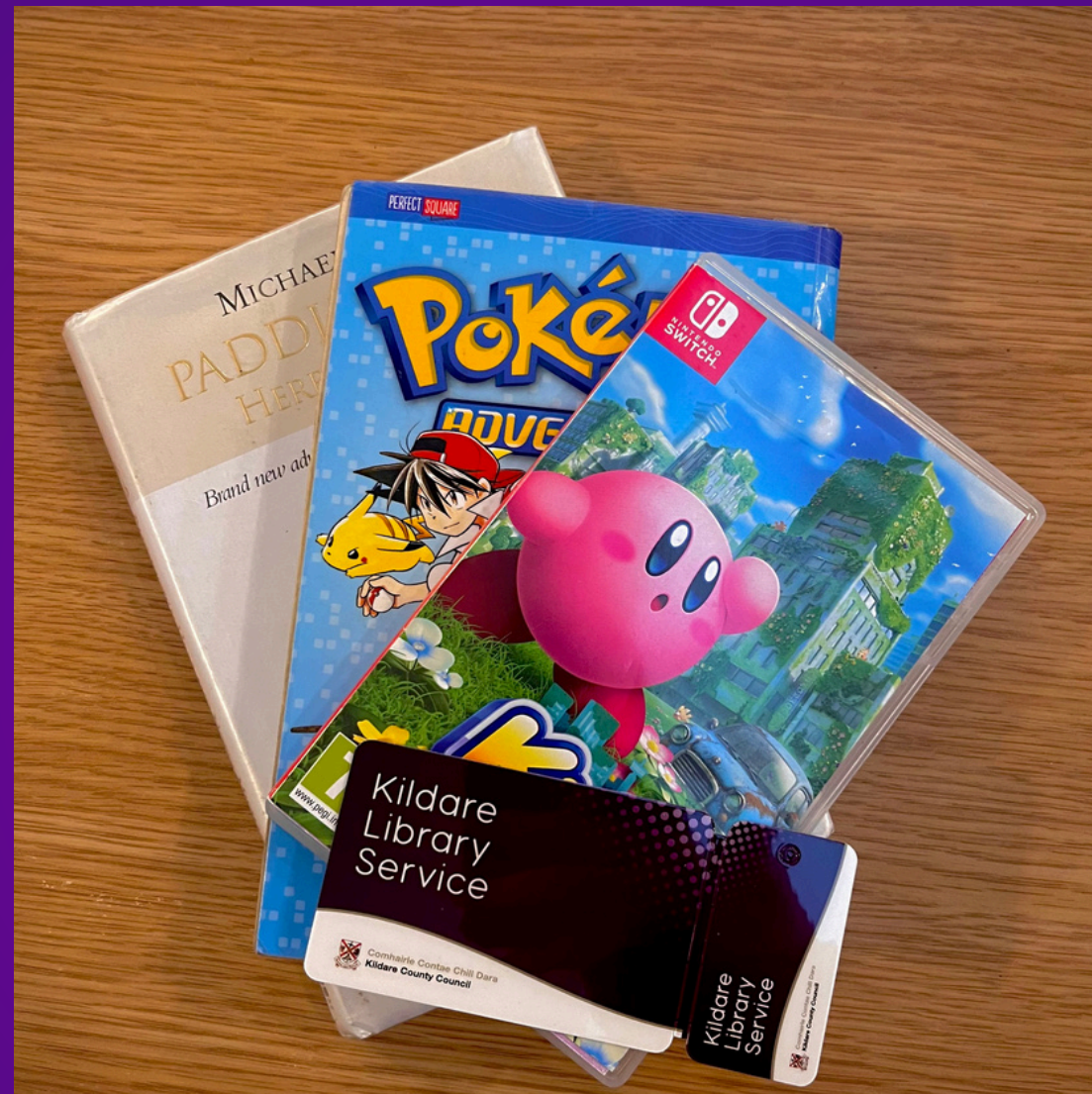

I can keep these for **3 weeks** (21 days) before I have to return them.

I can Renew them if I would like them for longer.

I can join online before I come in:

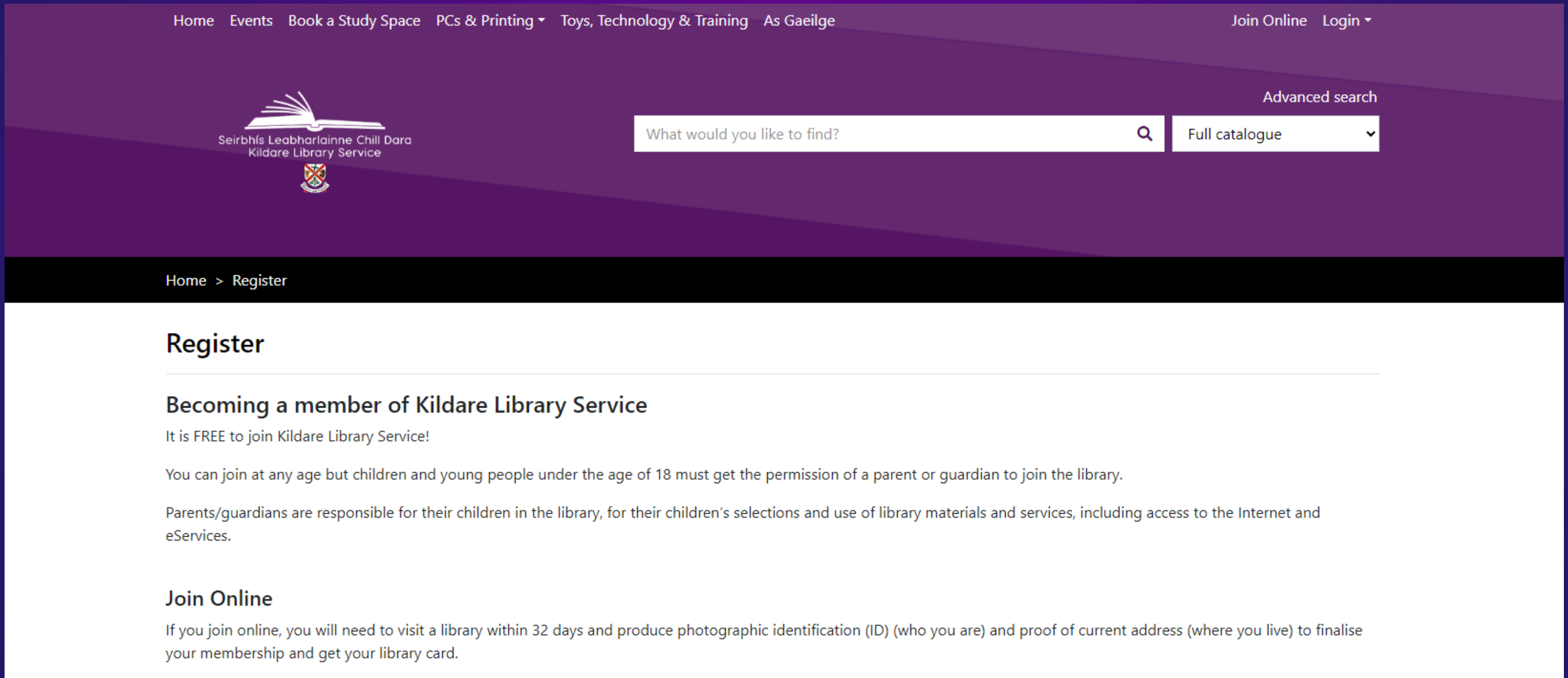

The screenshot shows the website for Seirbhís Leabharlainne Chill Dara (Kildare Library Service). The top navigation bar includes links for Home, Events, Book a Study Space, PCs & Printing, Toys, Technology & Training, and As Gaeilge. On the right, there are links for Join Online and Login. The main header features the library's logo and name, a search bar with the placeholder text "What would you like to find?", and a dropdown menu for "Full catalogue" with an "Advanced search" link above it. A breadcrumb trail below the header reads "Home > Register". The main content area is titled "Register" and contains the following text:

Register

Becoming a member of Kildare Library Service

It is FREE to join Kildare Library Service!

You can join at any age but children and young people under the age of 18 must get the permission of a parent or guardian to join the library.

Parents/guardians are responsible for their children in the library, for their children's selections and use of library materials and services, including access to the Internet and eServices.

Join Online

If you join online, you will need to visit a library within 32 days and produce photographic identification (ID) (who you are) and proof of current address (where you live) to finalise your membership and get your library card.

I can borrow and return items through the self-service machine. There will be instructions on the screen to show me what to do.

If I need help, I can ask a member of staff.



I can also borrow and return items from the library desk.



If I borrow from the desk, the librarian will scan my items and can print out a receipt with the return date on it.



I can also use the library on my computer at home and on my tablet/smartphone. I can borrow books and read comics and many other things. If I want to do this, I will ask a librarian for help



There are **computers** in the library that I can use. I can use them for 50 minutes each day for free using my library card.



I can print items from the library computers. I can also photocopy items here. There is a small fee for this.





This is the Junior Section.
This will be on the room to my right when I
walk into the library.

The Adult Fiction and Non-Fiction will be in the room behind the library desk.

There will be a table where I can study or read at.





If I am going to a club or meeting, I might be in this room.

To get here I can go through the door in the Adult section. I can also ask someone at the desk to show me.

If I want a Newspaper, it
will be on the table in the
Adult Section.





When it is time to leave, I will go back through the main door.

There is another button which will open the door for me.



Thank you for visiting
Clane Library